

R/Ch 1/37m

PLAN SHOWING THE PROPOSED RESIDENTIAL BUILDING AT DOOR N^o 92, MUNDAKAKANNI AMMAN KOIL STREET, MYLAPORE, MADRAS - 4. R. S. N^o 1822/11 IN BLOCK N^o 37. DIVISION N^o 129 (SCALE 1:100)

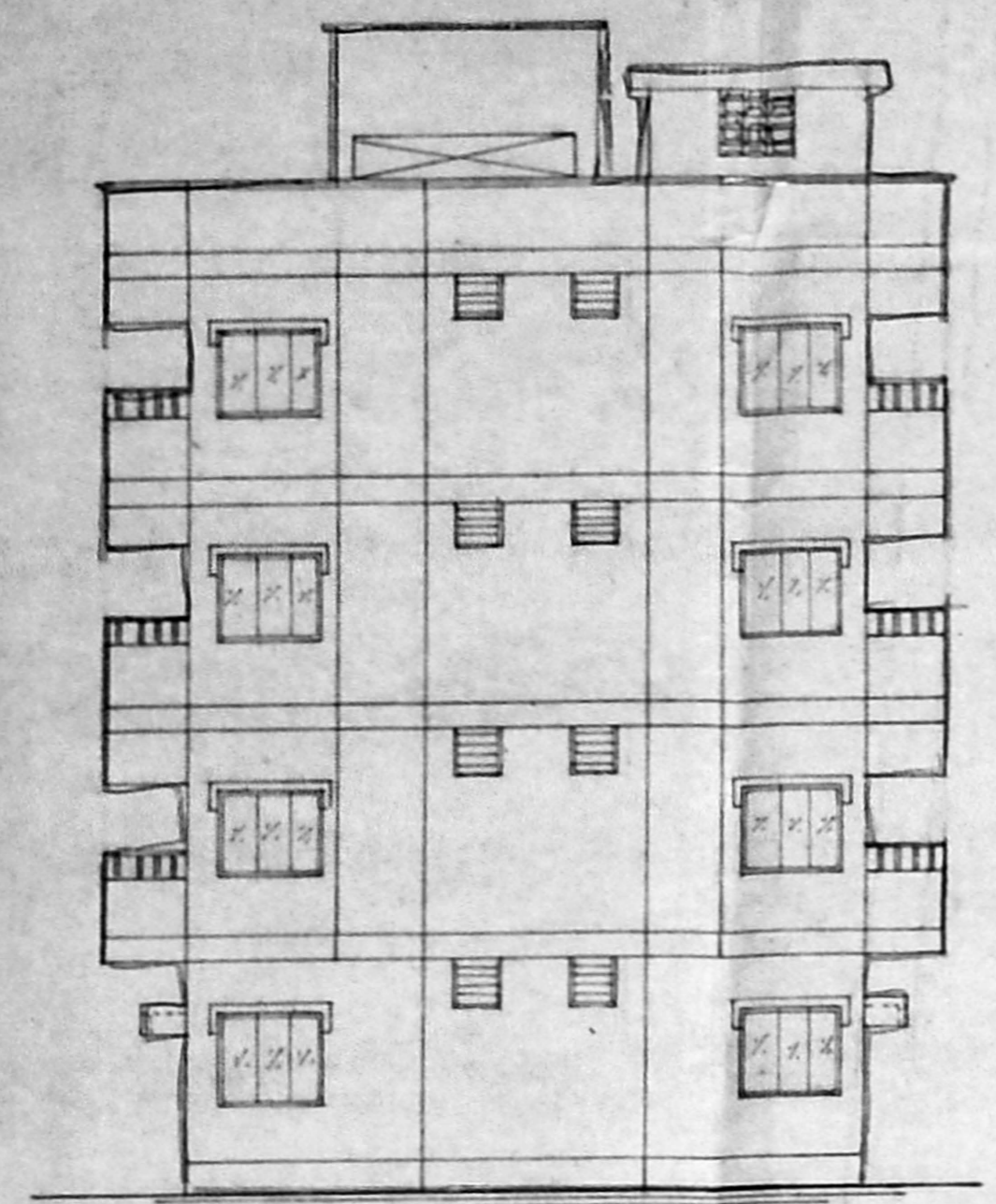

ELEVATION

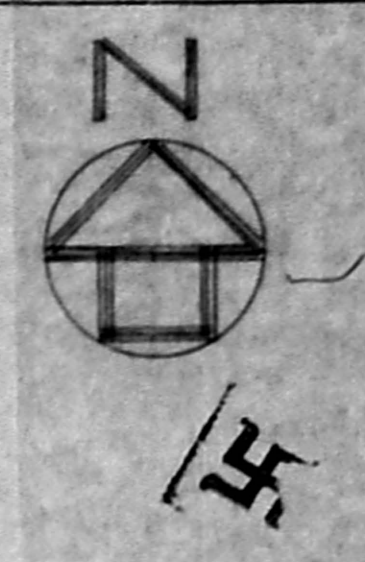
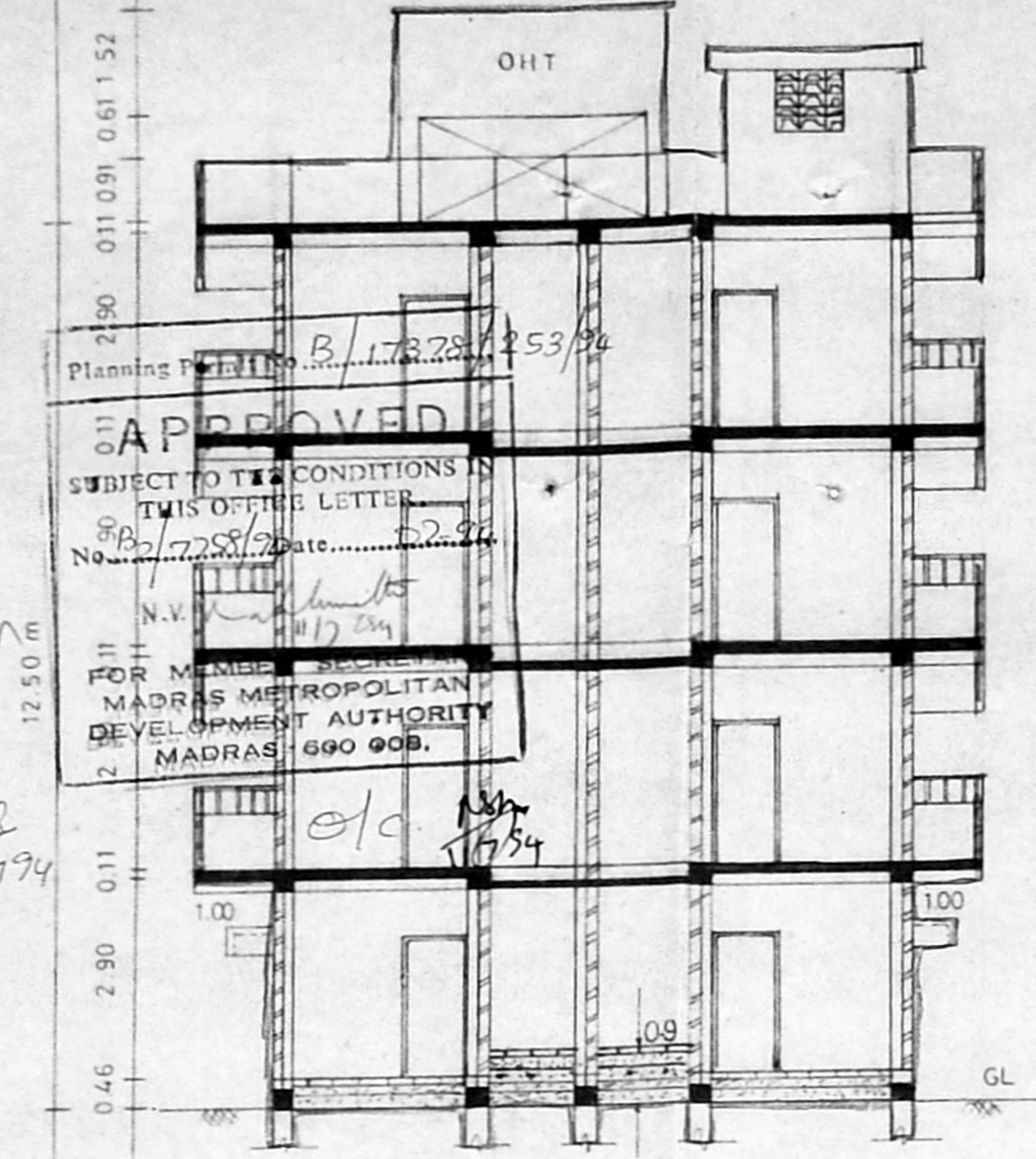

SECTION ON -XX

- OVER HEAD TANK SCIENTIFICALLY CLOSED
- PARAPET WALL IN C.M. 1:3
- WEATHERING COURSE IN BRICK/CONCRETE
- R.C.C. LENTIL IN C.C. 1:2:4
- BRICK WORK IN C.M. 1:5
- PLASTERING IN C.M. 1:5
- R.C.C. SLAB AND BEAM IN C.C. 1:2:4
- TEAK WOOD DOOR AND ALUMINIUM SLIDING WINDOWS
- PRECAST R.C.C. POST IN BALCONY
- R.C.C. COLUMN IN C.C. 1:2:4
- CEILING PLASTERING IN C.M. 1:3
- FLOOR FINISHED WITH SILVER GREY MOSAIC
- FLOORING IN C.C. 1:4:8
- RIVER SAND FILLING

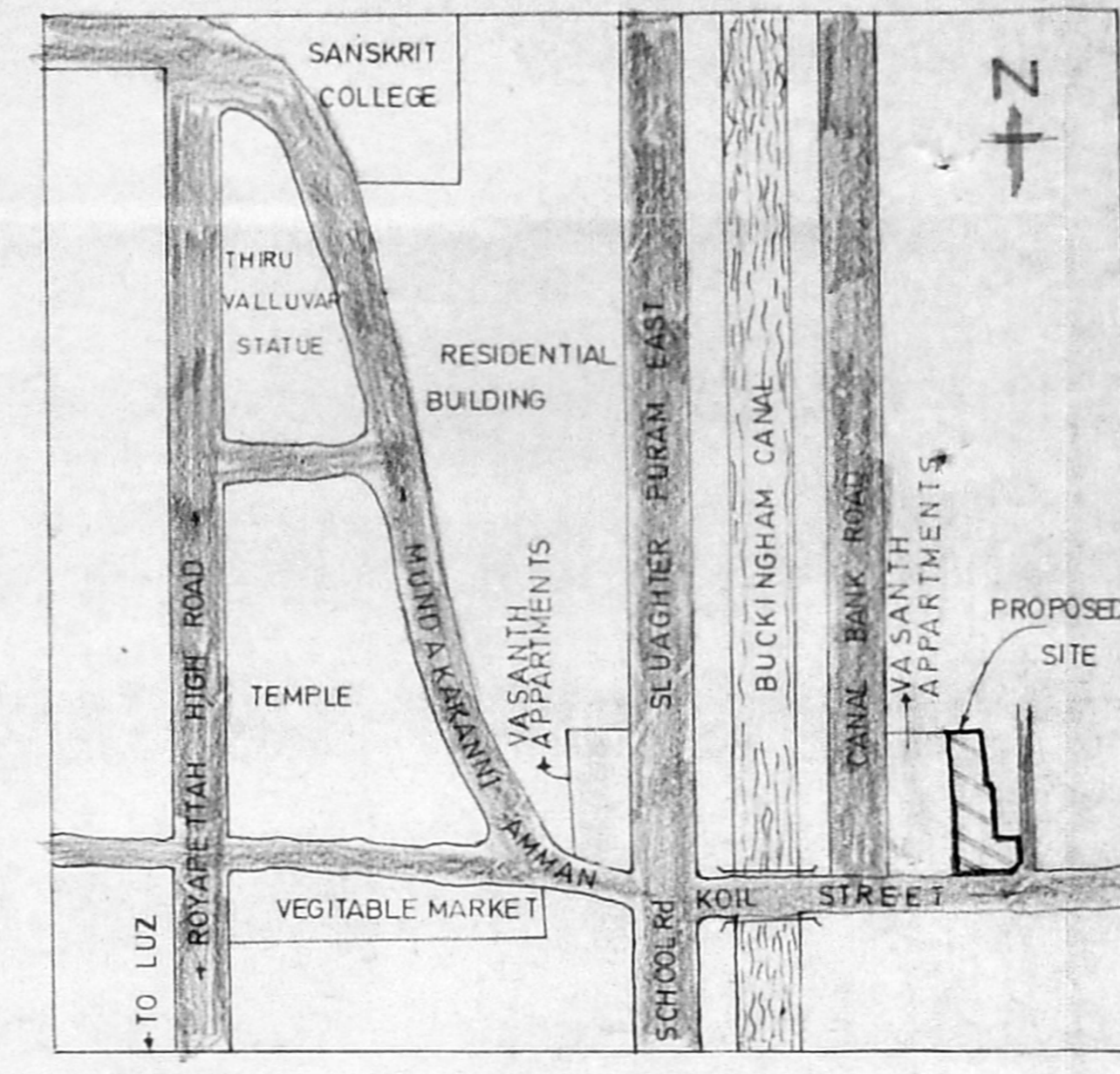

KEY PLAN

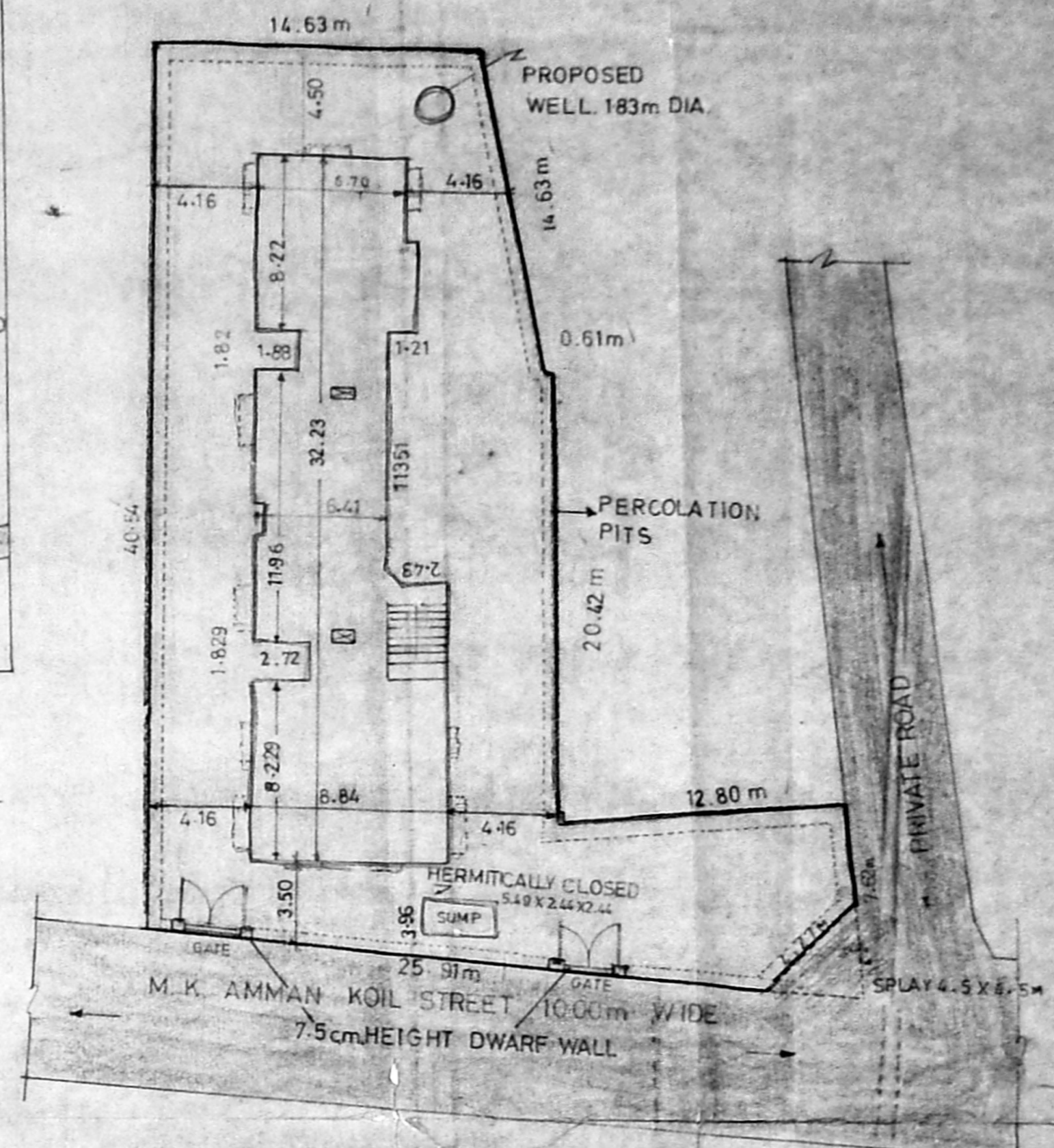

SITE PLAN

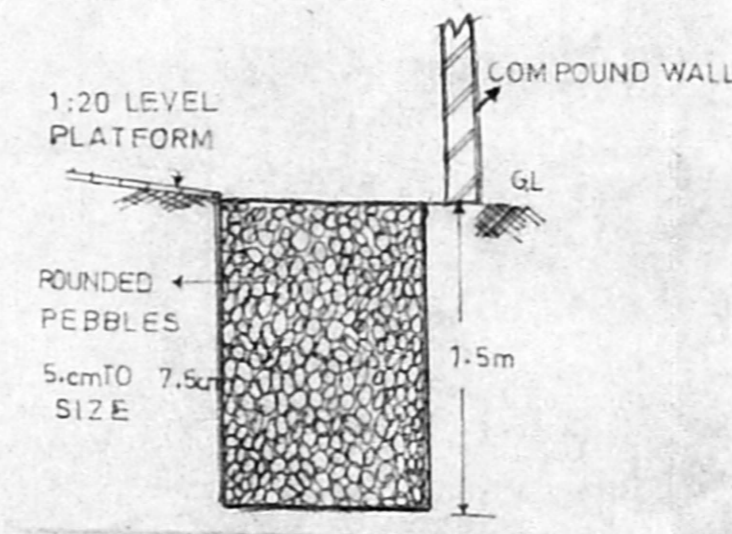

1:20 LEVEL PLATFORM

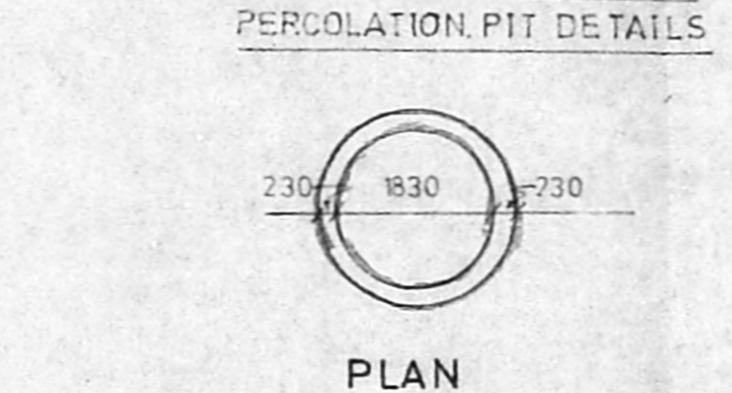

PERCOLATION PIT DETAILS

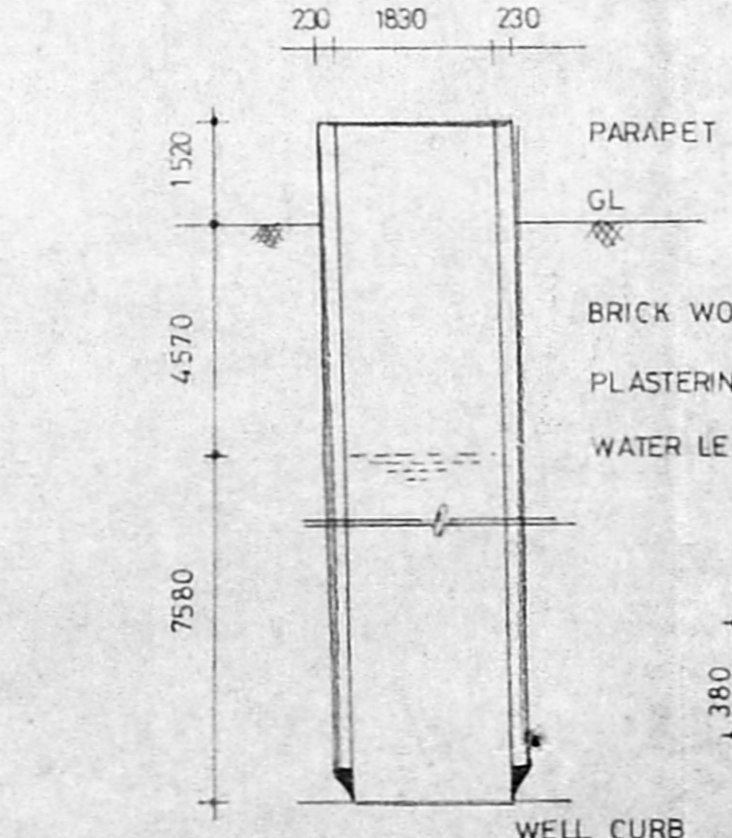

SECTION OF 6'0" Ø WELL

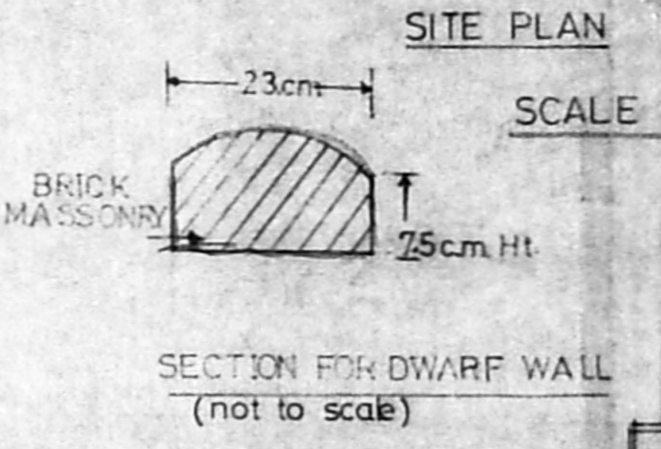

SECTION FOR DWARF WALL (not to scale)

JOINERIES

D - DOOR	1000 X 1980
D1 - DOOR	910 X 1980
D2 - DOOR	760 X 1980
W - WINDOW	1370 X 1220
W1 - WINDOW	1370 X 838
V - VENTILATOR	610 X 760

REFERENCE

PROPOSED BUILDING	
ROAD LIMIT	
SITE BOUNDARY	

1. R. Venkatesan
 2. R. Venkatesan (Partner)
 3. N. Lakshmanan
 4. [Signature]

OWNERS' SIGNATURE

P.C. GOWRI SHANKAR, B.E.
 Civil Engineer
 Class-II (Licensed Surveyor No. 37)
 Corporation of Madras
 O.H. 15, 1, Govindan Road
 (Near Srinivas Temple)
 West Tambaram, M.D. 13-33

LICENCED SURVEYOR

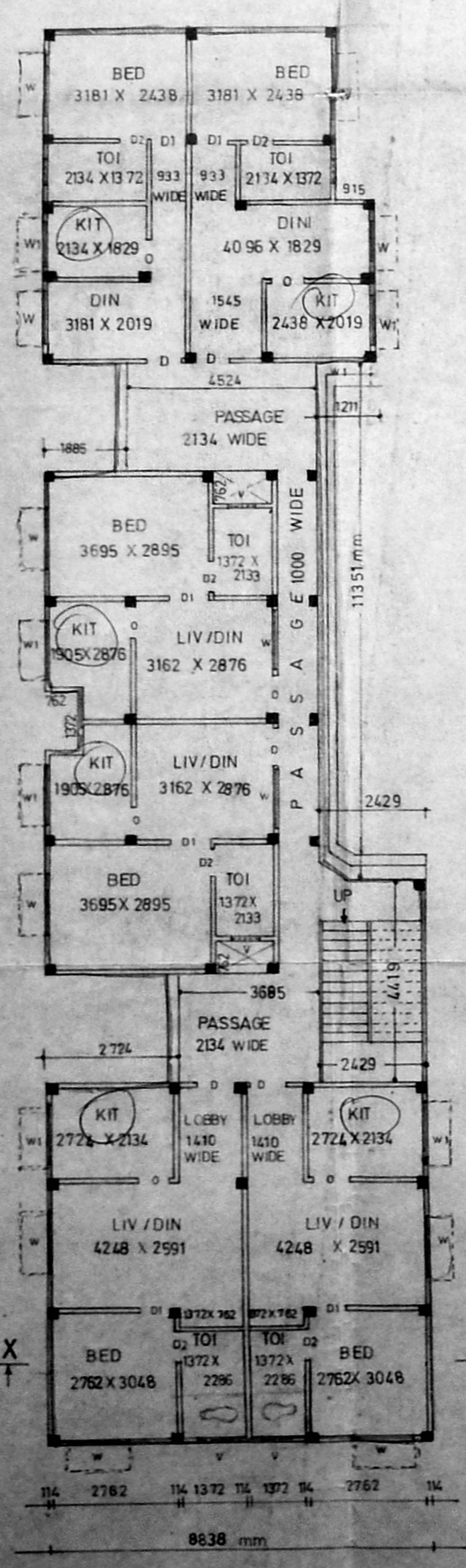

GROUND FLOOR

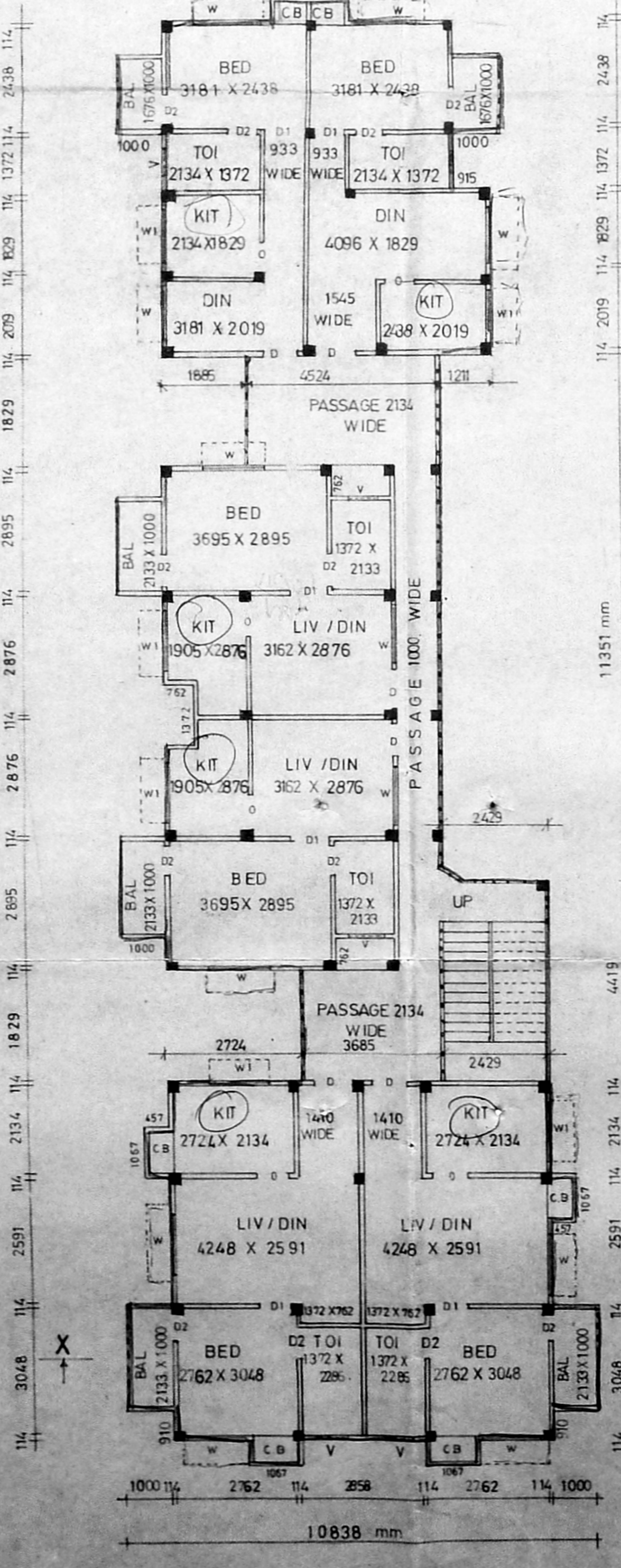

FIRST, SECOND AND THIRD FLOOR PLAN

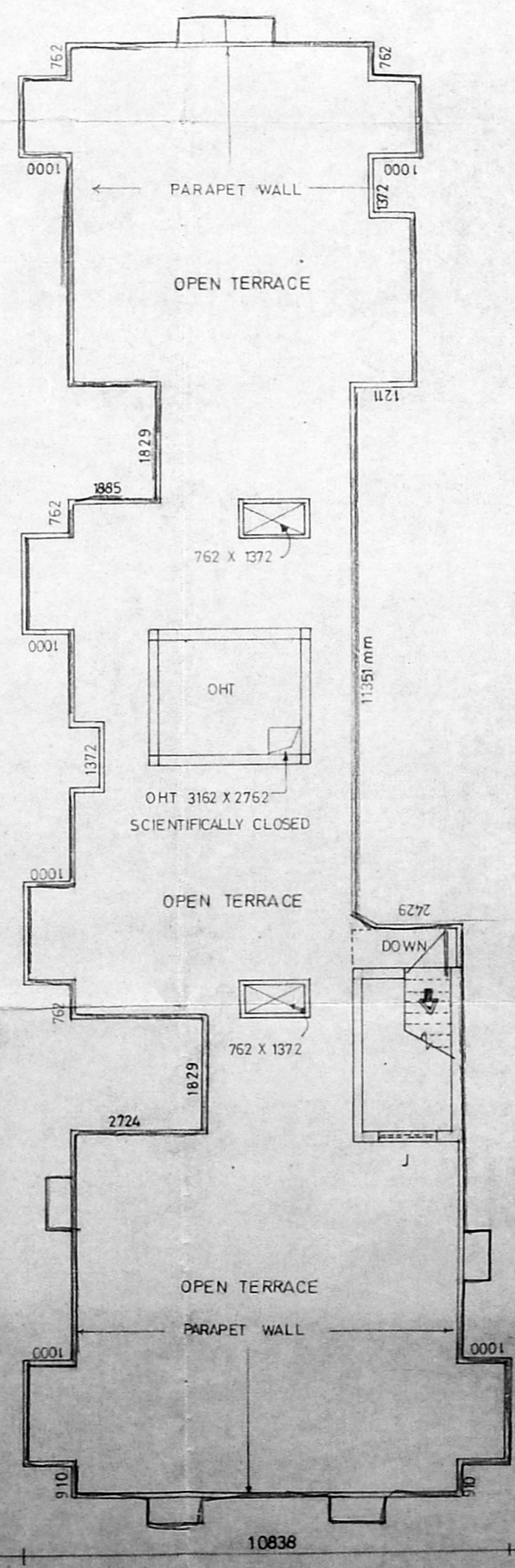

TERRACE PLAN

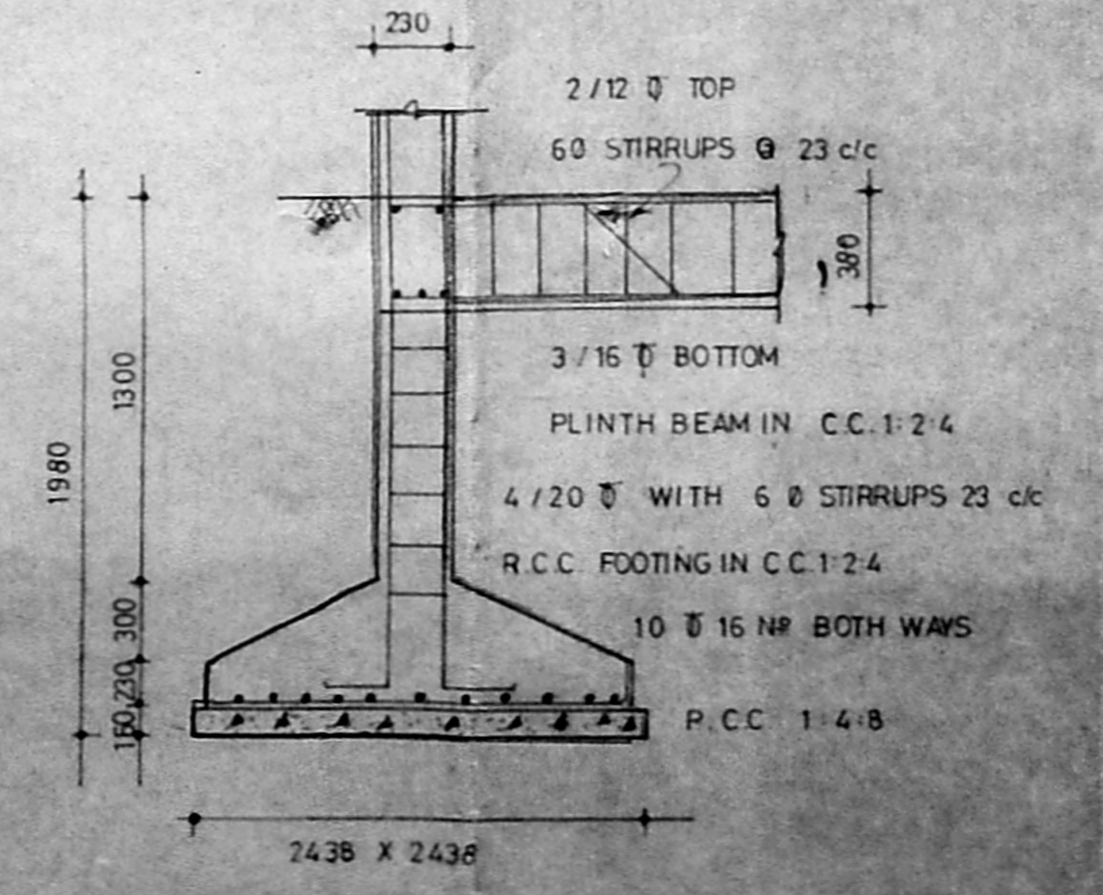

SECTIONAL DETAILS OF R.C.C. COLUMN ROOF SLAB & BEAM